Alternating Bass Notes

Fingerstyle Freedom

Video 19

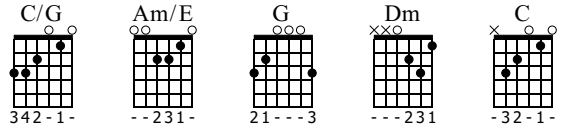

Standard tuning
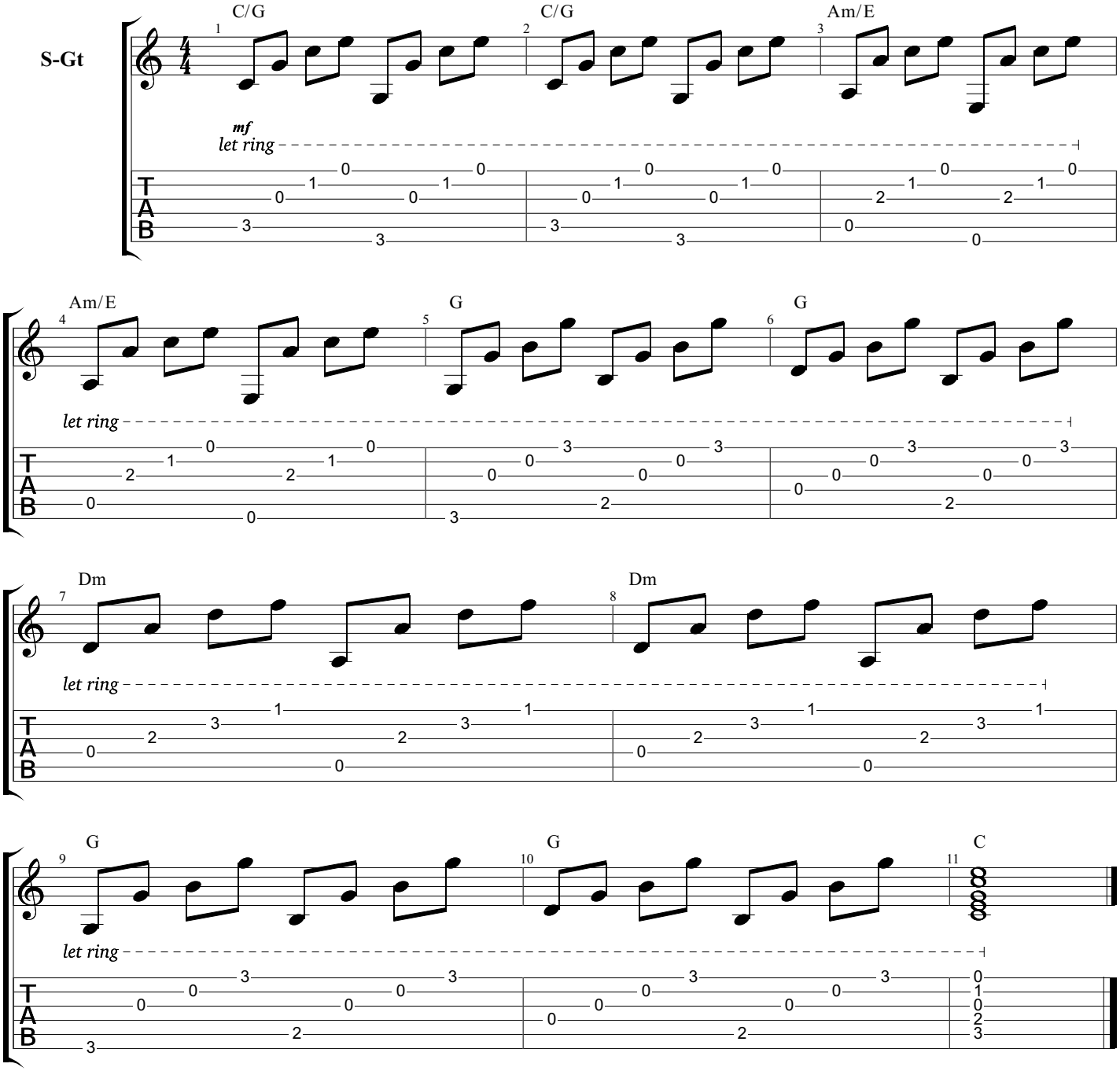
♩ = 114